

LAND-MARK SURVEYING
Mark L. Miritz
Wisconsin Registered Land Surveyor S-2582

N9330 Knuteson Drive
Whitewater, WI 53190
Phone: (262) 495-3284
FAX : (262) 495-8421
LAND-MARKSURVEYING.COM

PLAT OF SURVEY

LOT 5 OF GLENWOOD TERRACE SUBDIVISION

LOCATED IN THE NORTH 1/2 OF THE NORTHEAST 1/4
OF THE NORTHEAST 1/4 OF SECTION 22, TOWN 1 NORTH,
RANGE 16 EAST, VILLAGE OF FONTANA - ON - GENEVA
LAKE, WALWORTH COUNTY, WISCONSIN.

ORDERED BY: JODIE ANDERSON
547 PHEASANT RIDGE LANE
FONTANA, WI. 53125

- NOTES:
- 1) ELEVATIONS ARE BASED ON LOCAL DATUM WHICH ASSUME THE TOP OF IRON PIPE AT THE NORTHWEST CORNER OF LOT 5 TO BE ELEVATION 100.00'
 - 2) TREES DIAMETERS WERE MEASURED AT APPRX. 3' ABOVE GRADE.
 - 3) THE IRON ROD AT THE NE CORNER OF LOT 5 WILL BE RESET UPON COMPLETION OF THE ROAD

BASIS FOR BEARINGS

THE NORTH LINE OF GLENWOOD
TERRACE SUBDIVISION WAS
ASSUMED TO BEAR N 87°28'E
TO MATCH EXISTING SURVEYS
IN THIS SUBDIVISION.

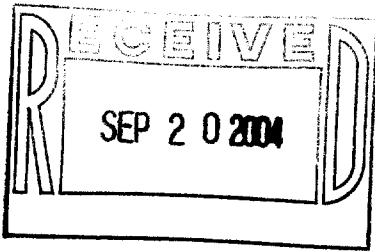

LEGEND

- FOUND IRON PIPE 1"
- FOUND IRON ROD 3/4"
- FOUND COUNTY MONUMENT
- FOUND CONCRETE MONUMENT
- CHISEL CUT IN CONCRETE
- SET IRON ROD, 24" LONG, WEIGHING 1.5 LBS./LINEAL FT., 3/4" DIA.
- RECORDED AS DIMENSION
- EXISTING FENCE

SCALE: 1" = 20 FEET

"I hereby certify that the above described property has been surveyed by me or under my direction and that the above map is a true representation thereof and shows the size and location of the property, its exterior boundaries, the location of all visible structures and dimensions of all principal buildings thereon, boundary fences, apparent easements, roadways and visible encroachments, if any."

"This survey is made for the use of the present owners of the property, and also those who purchase, mortgage, or guarantee the title thereto within one year from date hereof."

Mark L. Miritz
MARK L. MIRITZ
WISCONSIN REGISTERED
LAND SURVEYOR S-2582

DATE: SEPT. 10, 2004 JOB NO. 04.903

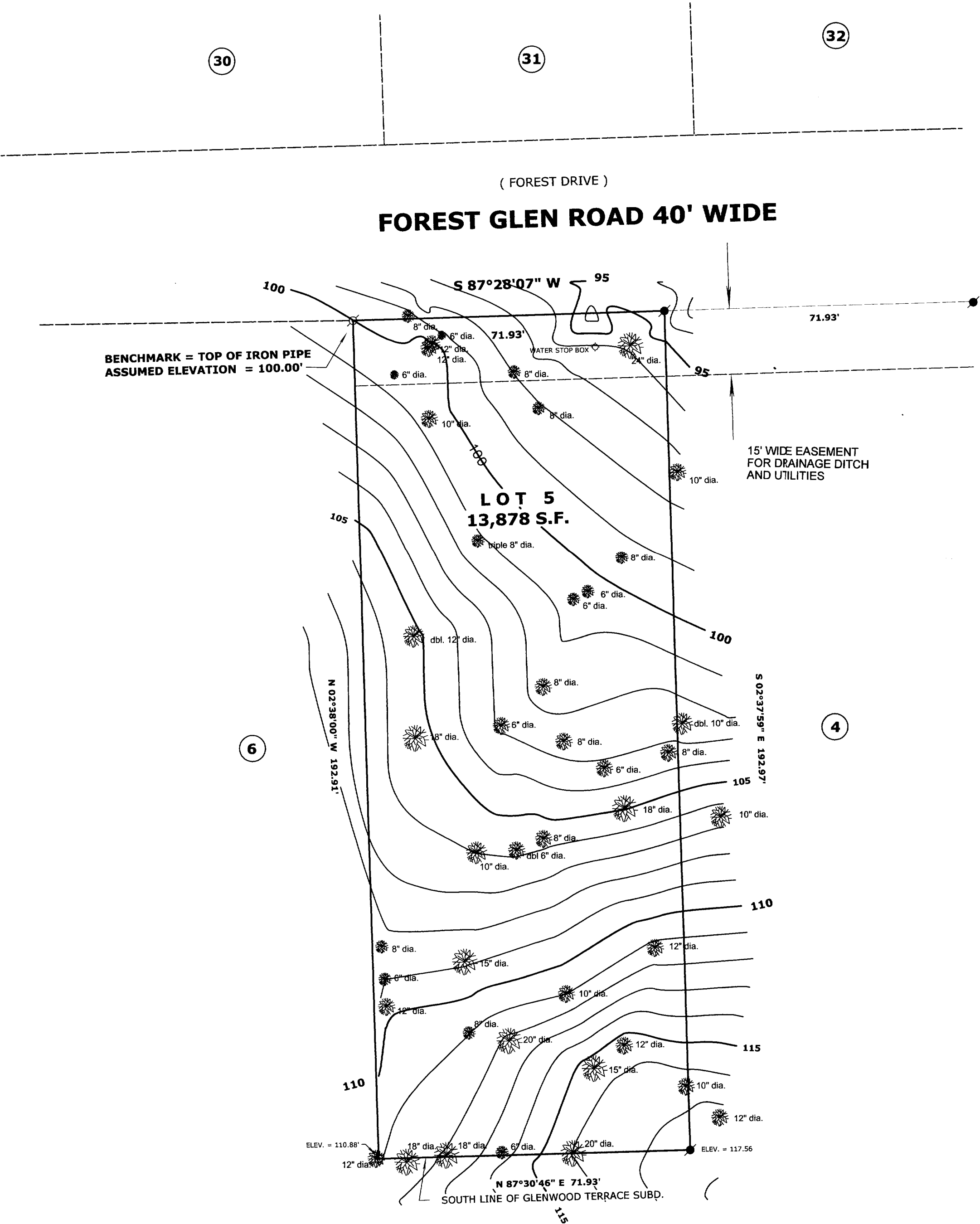

SGT 00002B

005-2220